

Appendix C- Indicative Plans

Fuel Filling Station Indicative Elevations – 1740.1/P(--)-500 Rev P1

Fuel Filling Station Indicative Plans – 1740.1/P(--)-400 Rev P1

Parameter Plan – 1740.1/P(--)-100 Rev P1

Proposed Access Junction General Arrangement – 255375 – ARP- ZZ- ZZ- DR – CH- 1001 Rev P01

Illustrative Landscape Masterplan- BIR.5351_09DD

Indicative Site Layout – 1740.1/P(--)-101 Rev P1

Facilities Building, Indicative Plans Proposed Ground Floor - 1740.1/P(--)-110 Rev P1

Facilities Building, Indicative Plans Roof Plan - 1740.1/P(--)-112 Rev P1

Facilities Building, Indicative Plans Proposed Mezzanine Floor - 1740.1/P(--)-111 Rev P1

Facilities Building Indicative Section - 1740.1/P(--)-300 Rev P1

Facilities Building Indicative Elevations - 1740.1/P(--)-200 Rev P1

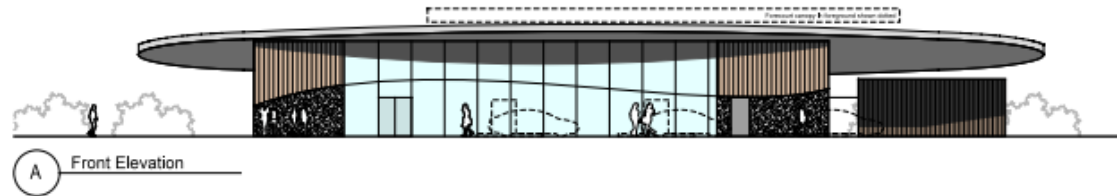

A Front Elevation

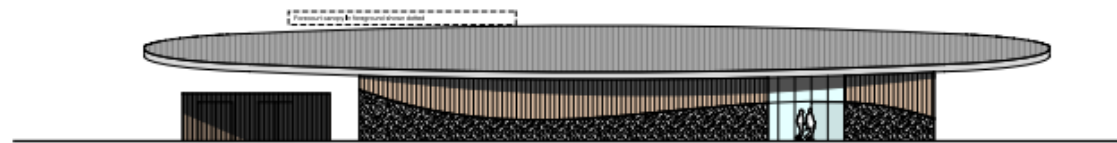

B Rear Elevation



C Side Elevation - North

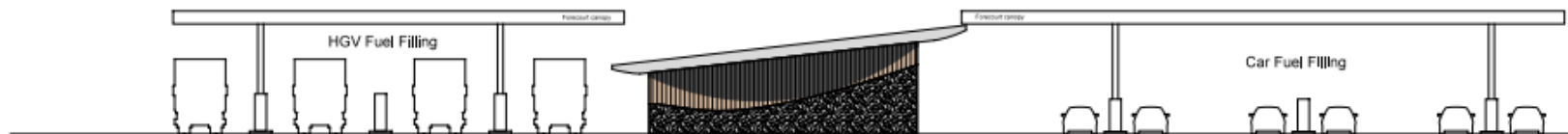

D Side Elevation - South

0 2 5 10m

PLANNING ISSUE



Project
Chiltern Chalfont Services
M25 J16/17

The
Fuel Filling Station
Indicative Elevations

Drawn: 1250 @ A3 C:125 @ A1 Date: 02/03/2022

Checked by: SRH Checked by: POC, POC Checked by: Manager

Scale: 1740.1/P(-)500 P1

The Colman Partnership Ltd 27 Mansel Street London WC1R 4EP Telephone: 020 7335 2046 Fax: 020 7335 2041 www.colmanpartnership.com

www.colmanarchitects.co.uk

Drawings are not to be copied from this drawing.
This drawing is based on current available information and should not be relied on as an accurate representation of reality.
This drawing is the property of The Colman Partnership Ltd and is loaned to you for your use only. It is not to be reproduced or used in any way without the prior written consent of The Colman Partnership Ltd.



Rev	Notes	By	Date
P1	Issue for Planning Consent	SRH	07/04/22

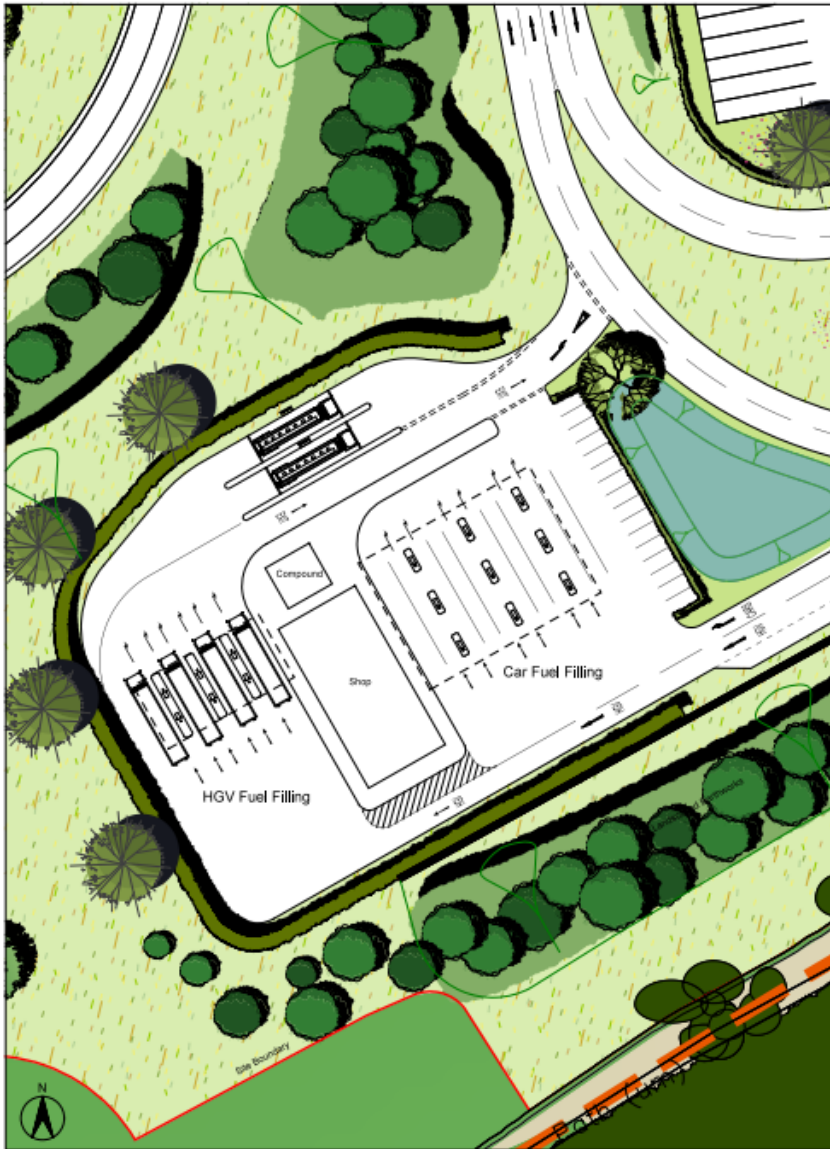

A Fuel Filling Station General Arrangement
1:750 @ A3

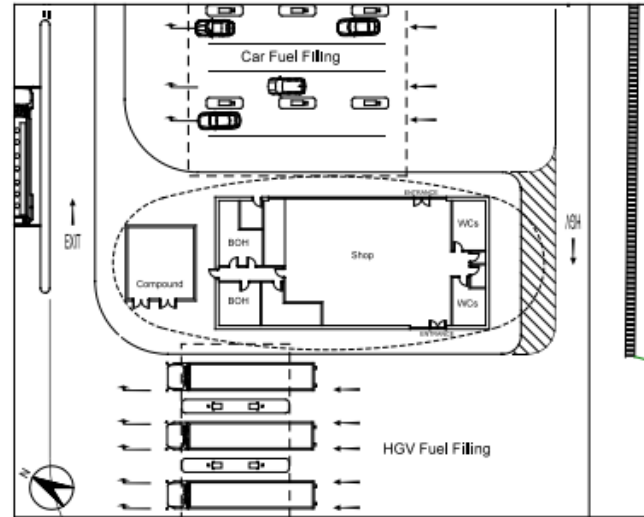

B Fuel Filling Station Shop
Ground Floor Plan (1:500 @A3)

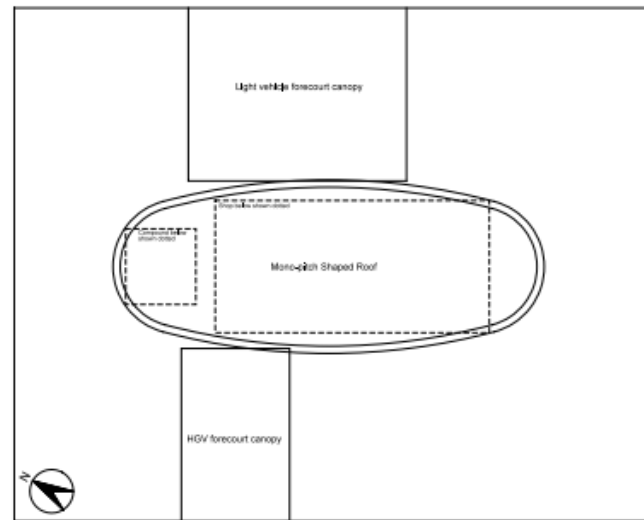

C Fuel Filling Station Shop
Roof Plan (1:500 @A3)

© Colman Architects 2022. All rights reserved. This drawing is the property of Colman Architects Ltd and is not to be used for any other purpose without the prior consent of Colman Architects Ltd.

Rev	Notes	By	Date
P1	Issue for Planning Consent	SRH	07/04/22

PLANNING ISSUE

colman architects

Project
Chiltern Chalfont Services
M25 J16/17

**Fuel Filling Station
Indicative Plans**

Scale 1:500 & 1:750 @A3	Date 01/03/2022
Author SRH	Checked by PJC, AMK
Drawings 1740. 1/P(-)400	Scale P1

The Colman Partnership (Limited)
27 Woodland Street
London
W8 4AP

Telephone: 020 7550 2840
Fax: 020 7550 2841
Email: info@colmanarchitects.co.uk

www.colmanarchitects.co.uk

Rev	Issue	By	Date
P1	Based for Outdoor Working Consent	SRH	07/04/22

Information not to be relied upon for construction. This drawing is based on current available information and should be taken as a guide only. It is not intended to be used for construction. The drawing is the property of Colman Architects Ltd and copyright is reserved by them. The drawing is not to be used for any other purpose without the prior written consent of Colman Architects Ltd.

Key

Boundaries

Red line: Boundary Red Line

Levels

+74.0 Proposed Ground Level
+74.0 Existing Ground Level

Land Use

- Zone of high biodiversity, sensitive and ecologically rich SUDS
- Zone of high biodiversity, sensitive and ecologically rich SUDS
- Zone of landscaped car, staff, coach and customer parking, SUDS and ground drainage
- Zone of landscaped motorway parking, SUDS and ground drainage
- Zone of low biodiversity, Ecologically sensitive, SUDS and ground drainage

Routes

- Proposed routes to be installed, including proposed Green Infrastructure
- Location of existing routes
- Existing paths, rights of way to be retained

Vegetation/Green Infrastructure

- Existing vegetation to be retained
- Green Infrastructure by SUDS
- Landscape routes connecting zones and ecologically rich SUDS

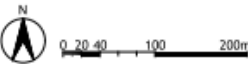

PLANNING ISSUE



colman architects

Project:
Chiltern Chalfont Services
M25 J16/17
FIGURE 4.1
Parameters Plan

1:5000@ A3	1:2500@ A1	14/02/2022
Drawn by: SRH	Checked by: RCL, SRH	Checked by: Manager
Drawing No: 1740.1/P(-)100	Scale: P1	
The Colman Partnership (UK) Ltd 27 Woodland Street London W9H 4BP		Telephone: 020 7330 3344 Facsimile: 020 7330 3301 Email: info@colmanarchitects.co.uk
www.colmanarchitects.co.uk		



Gerrards Cross Golf Course

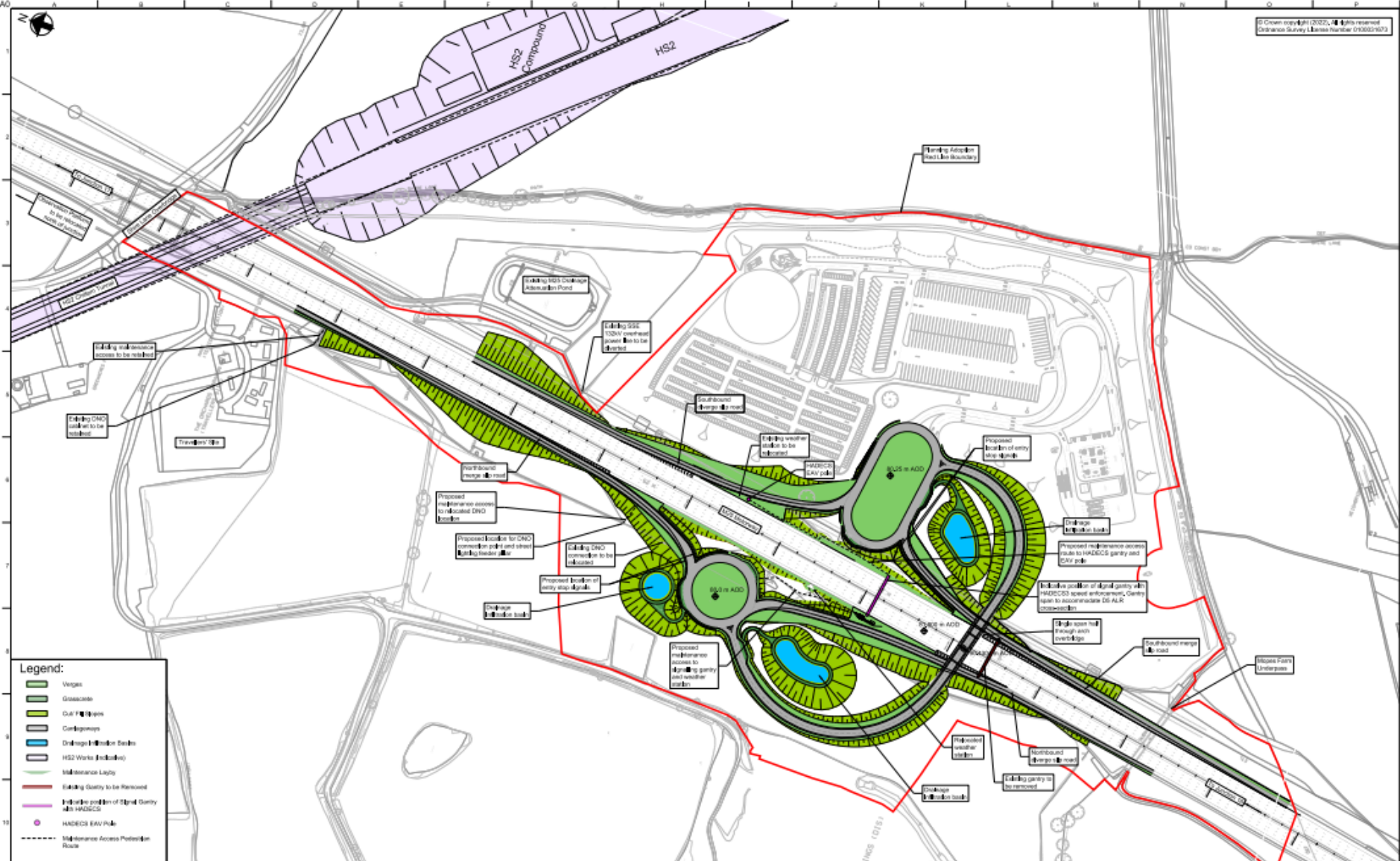

- Legend:**
- [Green fill] Verges
 - [Green outline] Gullies
 - [Green with dots] Gully Covers
 - [Grey outline] Kerbs
 - [Blue outline] Drainage Gullies
 - [Blue with dots] HSE Works (to be removed)
 - [Green outline] Maintenance Laps
 - [Red outline] Existing Gully to be Removed
 - [Purple outline] Proposed position of Street Gully with HADECSS
 - [Red outline] Maintenance Access Protection Roads

- Notes:**
- Levels and earthworks based on drone survey data. Design to be confirmed by topographic survey at detailed design stage.
 - M&A site layout to be confirmed only.
 - All proposed access junction infrastructure subject to review and approval at detailed design stage under Section 276 Agreement.
 - For details of proposed single open half through arch overhead spans refer to drawing 255375-ARP-ZZ-03-09-100.

REV	DATE	BY	CHKD	DESCRIPTION
01				
02				
03				
04				
05				
06				
07				
08				
09				
10				
11				
12				
13				
14				
15				
16				
17				
18				
19				
20				
21				
22				
23				
24				
25				
26				
27				
28				
29				
30				

ARUP

100 Great Portland Street
London, W1M 0AA
Tel: +44 (0) 20 7654 3200 Fax: +44 (0) 20 7654 3300
www.arup.com

EXTRA

Project: M25 CNRM Chalfont Services

Drawn By: [Name]

Proposed Access Junction
General Arrangement

Ref:	C1,20449 AB	Proj No:	255375/08
Scale:	1:1		
Drawn:	01/04/22	Checked:	01/04/22
Date:	01/04/22	Date:	01/04/22
255375 - ARP - ZZ - ZZ - DR - CH - 1001			



- KEY**
-  Site boundary
 -  External Offset Land
 -  HS2 (broad alignment)
 -  Existing public right of way
 -  Existing trees and shrubs to be retained
 -  Existing vegetation to be retained
 -  Proposed retaining wall
 -  Proposed steel structure wall
 -  Proposed native shrub and tree planting
 -  Proposed wetland tree planting
 -  Proposed native tree planting
 -  Proposed ornamental tree planting
 -  Proposed large native specimen tree
 -  Proposed native hedgerow
 -  Proposed ornamental hedgerow
 -  Proposed amenity grassland (reedbed grassland)
 -  Proposed neutral grassland
 -  Proposed willow grassland
 -  Proposed wetland grassland
 -  Proposed bulb planting
 -  Proposed earthworks
 -  Proposed attenuation/SUDs area
 -  Proposed swales
 -  Proposed ornamental planting
 -  Proposed native shrub planting
 -  Proposed path and hardscaping
 -  Proposed informal walking route
 -  Proposed facilities building with green roof
 -  Proposed parking and road network
 -  Proposed contours

**Chiltern Chalfont Services
M25 J16/17**

Client: Extra MSA Group

Fig 4.2: Illustrative Landscape Masterplan

Drawing no.: BR 5351_000

Date: 1/10/2022

Drawn by: LBS/GRE

Checked by: LBS

Scale: 1:2500 @ A3





Information is not to be used for the project.
 This drawing is based on current available information and should not be taken as an accurate measurement of actual ground.
 This drawing is the property of the Colman Partnership LLP and any rights reserved to them. The drawing is based on information provided to the architect by the client and is not to be used for any other purpose without the consent of the Colman Partnership LLP.

Rev	Notes	By	Date
P1	Issue for Planning Consent	smk	07/04/22

Site Plan Key

2.	Car Parking
3.	Coach Parking
4.	Caravan Parking
5.	HGV Parking
6.	HGV Forecourt
7.	Main Forecourt
8.	Service Yard
9.	Access Junction from M25

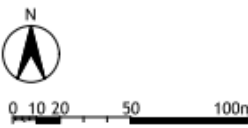

PLANNING ISSUE

Project
 CH/Item Chalfont Services
 M25 J16/17

Indicative Site Layout

1:2000@ A3	1:1000@ A1	Date
12/24	14/02/2022	
Drawn by	Checked by P.A., J.M.	Checked by Manager
1740.1/P(-)101		P1

The Colman Partnership LLP
 27 Haulout Street
 London W91 4SP

Telephone: 020 7330 2540
 Fax: 020 7330 2541
 Email: info@colmanarchitects.co.uk

www.colmanarchitects.co.uk

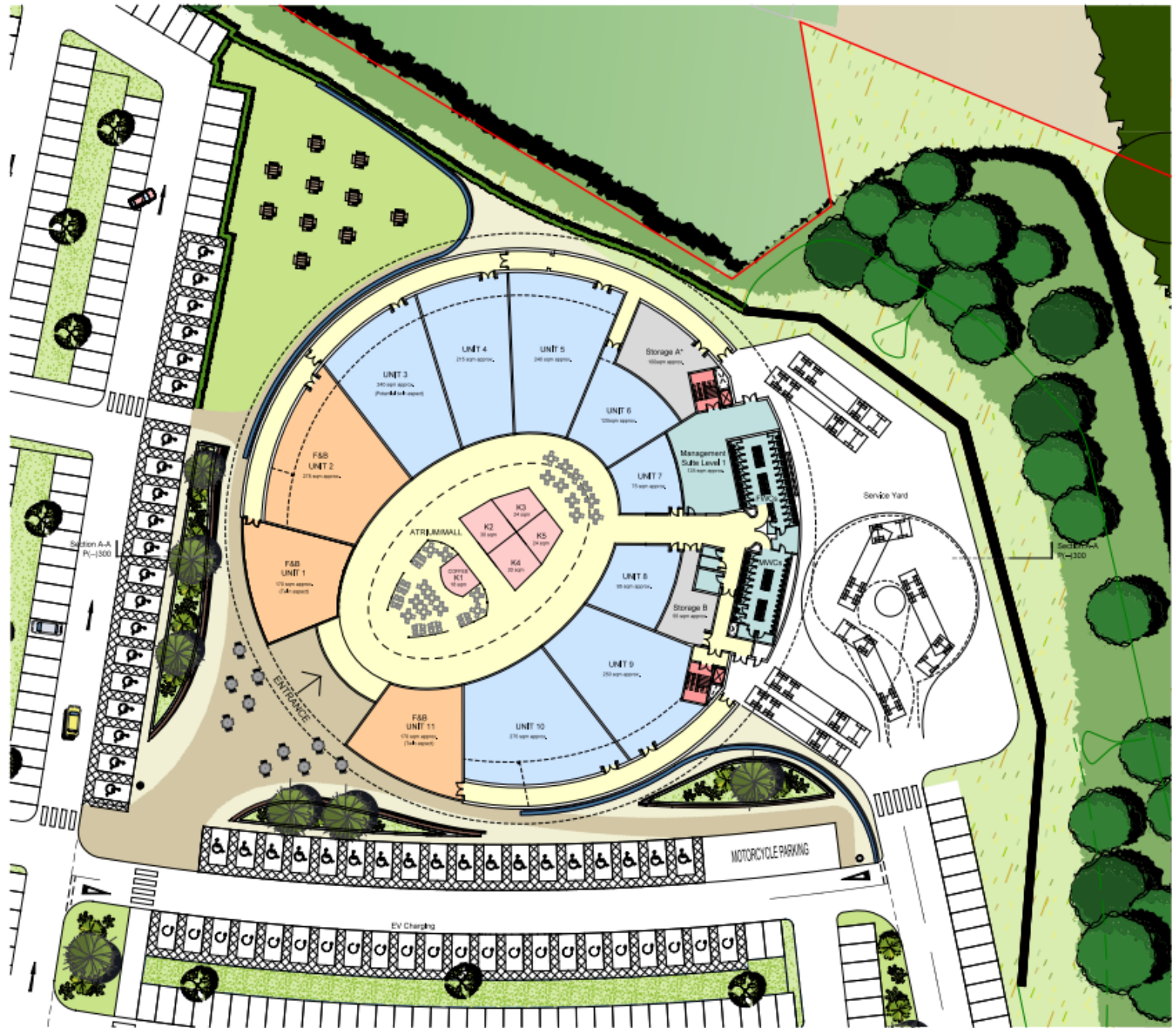

© Colman Architects Ltd. 2017. All rights reserved. This drawing is based on current available information and should not be used for any other purpose without the written consent of Colman Architects Ltd. The accuracy of the information is not guaranteed. The accuracy of the information is not guaranteed. The accuracy of the information is not guaranteed.

Rev	Notes	Dr	Date
P1	Issued for Client Review/Comment	sm	07/04/22

N

0 5 10 20m

PLANNING ISSUE

colman architects

Project
CH2m Chalfont Services
 M25 J16/17

Facilities Building, Indicative Plans
 Proposed Ground Floor

1:500 @ A3	1:250 @ A1	28/02/2022
Drawn by: SMH	Checked by: PJA, sm	Checked by: Manager
1740-1/P(-)110		P1

The Colman Partnership: 100
 27 Rowland Street
 London W9 1AP

Tel: 020 7330 2840
 Fax: 020 7330 2061
 Email: info@colmanarchitects.co.uk

www.colmanarchitects.co.uk

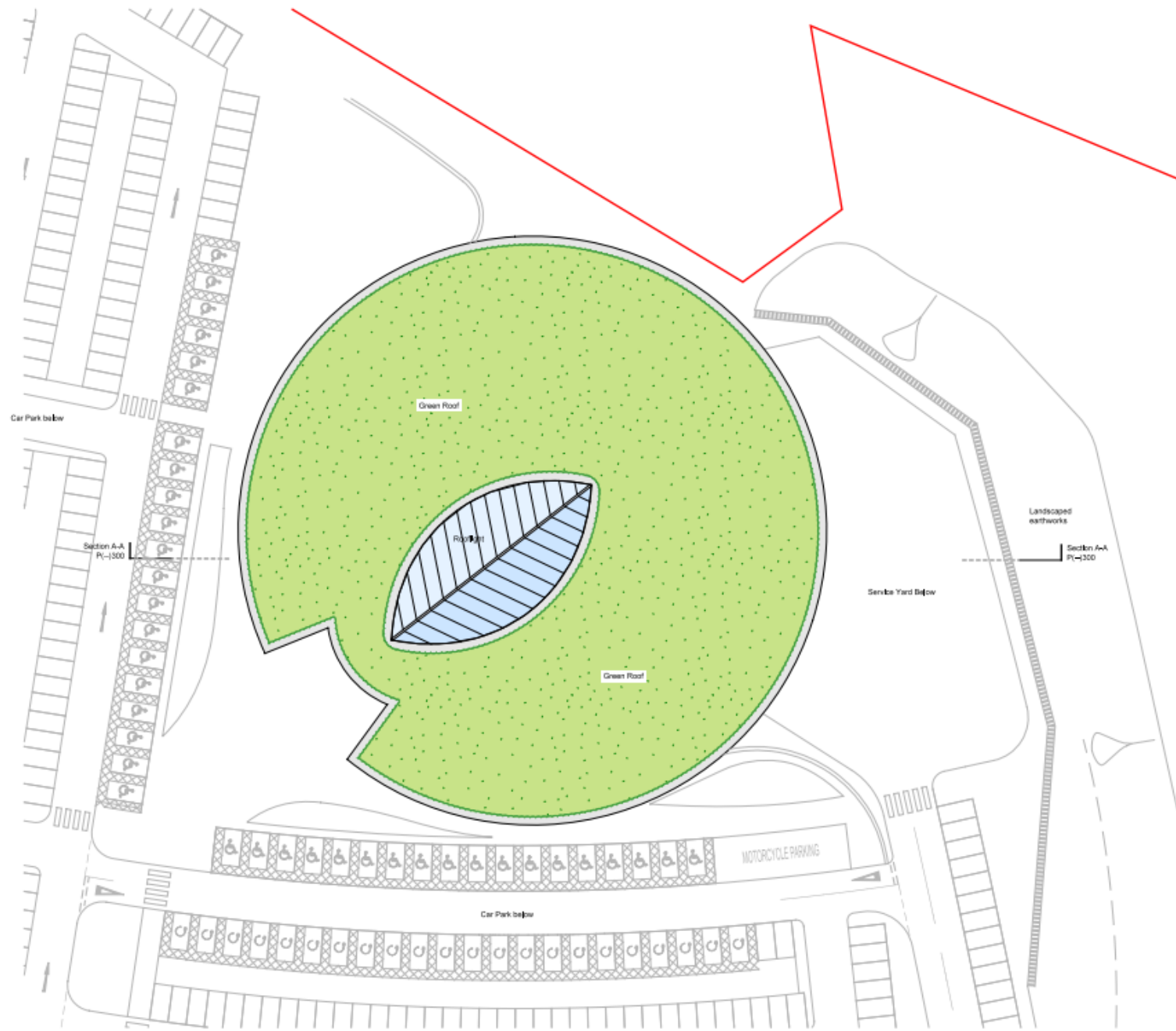

Dimensions are not to scale from the drawing.
 This drawing is based on current best practice and should not be taken as an accurate measurement of actual spaces.
 This drawing is the property of Colman Architects Ltd and should not be used for any other purpose without the prior written consent of Colman Architects Ltd.

Rev	Notes	By	Date
P1	Issued for Planning Consent	amk	07/04/22

N

 0 5 10 20m
 PLANNING ISSUE

colman architects

Project
 CH/Item Chalfont Services
 M25 J16/17

**Facilities Building, Indicative Plans
 Roof Plan**

1:500 @ A3	1:250 @ A1	Date
28/02/2022	Created by PCL, AMK, SSM	Checked by Manager
1740-1/P(-)112		P1

The Colman Partnership
 27 Hainault Street
 London
 SE11 4SP

Telephone: 020 7555 2840
 Fax: 020 7555 2011
 Email: info@colmanarchitects.co.uk

www.colmanarchitects.co.uk

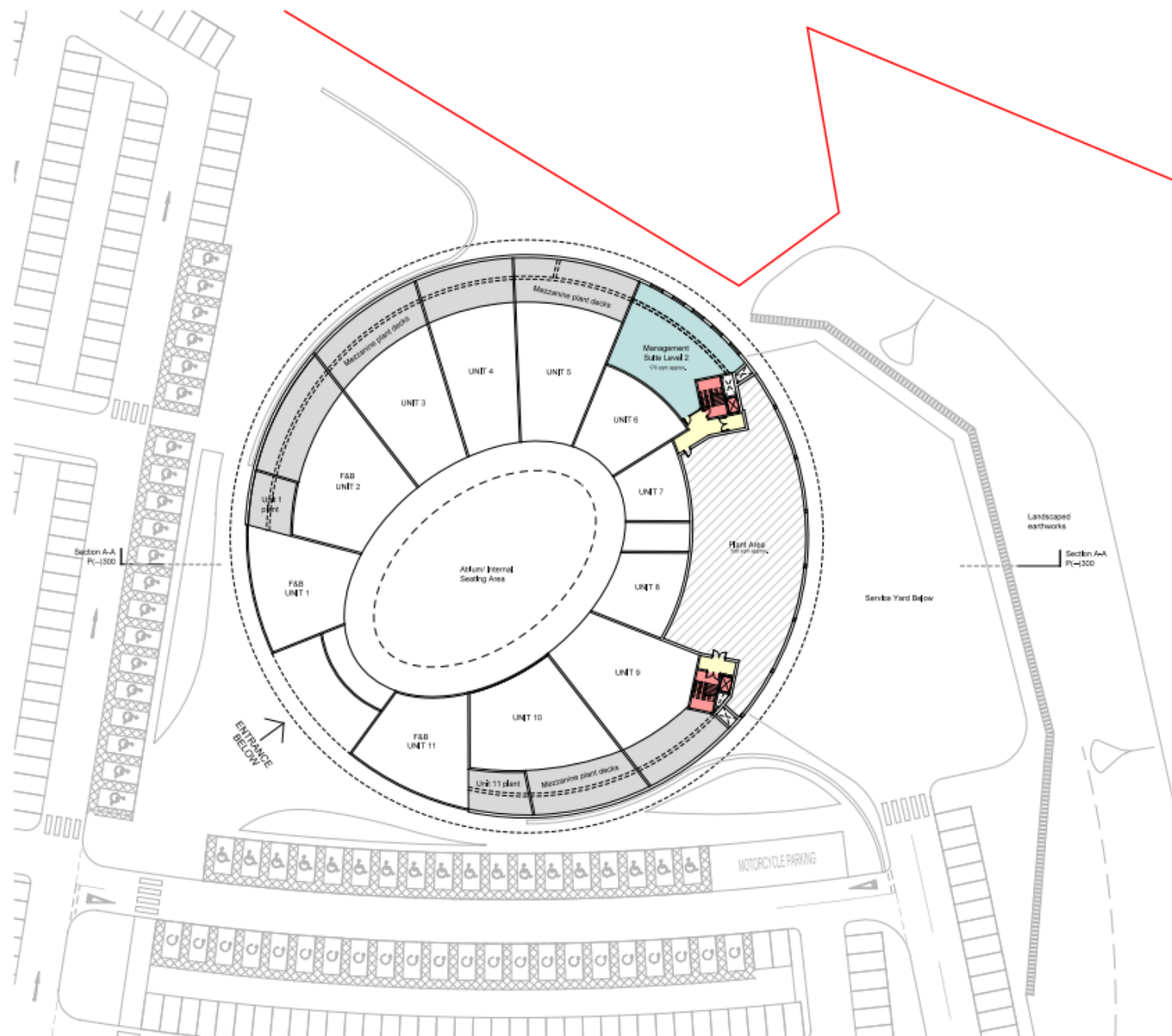

© Colman Architects Ltd. All rights reserved. This drawing is the property of Colman Architects Ltd. and is not to be used, copied, or reproduced in any form without the written consent of Colman Architects Ltd.

Rev	Notes	By	Date
P1	Issued for Planning Consent	SRH	07/04/22

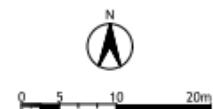

PLANNING ISSUE

colman architects

Project
 CH/Item Chalfont Services
 M25 J16/17

Facilities Building, Indicative Plans
 Proposed Mezzanine Floor

1200 @ A3	1250 @ A1	Date
SRH	Created by P&L, SRH	28/03/2022
1740-1/P(-)111		P1

The Colman Partnership Ltd
 27 Abchurch Lane
 London, EC4N 3DF
 Tel: 020 7335 5540
 Fax: 020 7335 5541
 Email: info@colmanarchitects.co.uk

www.colmanarchitects.co.uk

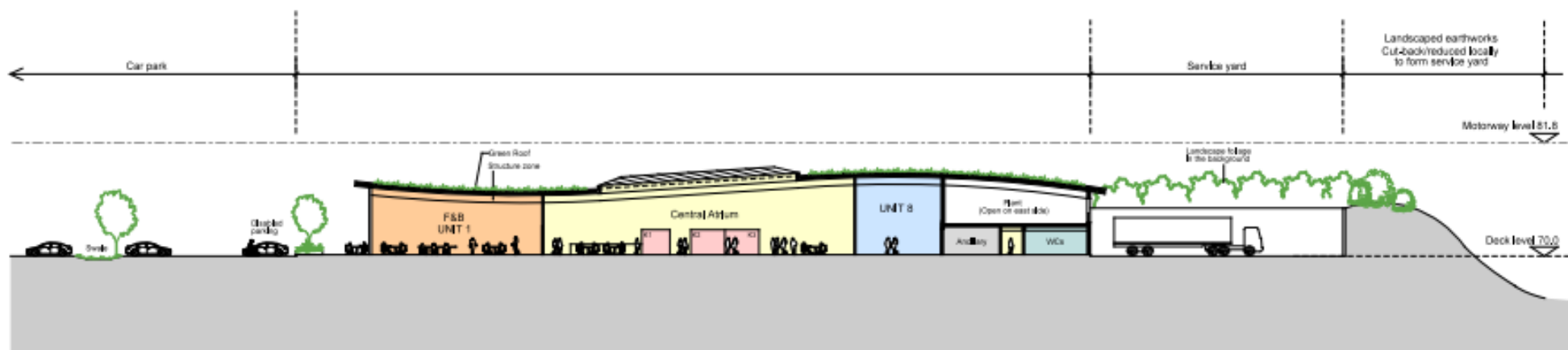

SECTION A-A through Facilities Building



0 5 10 20m

PLANNING ISSUE



Project
Chiltern Chalfont Services
 M25 J16/17

1st
Facilities Building
 Indicative Section

Scale 1:500 @ A3	1:250 @ A1	Date 25/02/2022
Drawn by SRH	Checked by POC, Arch.	Checked by Manager
Drawing No. 1740-1/P(-)300	Revision P1	

The Colman Partnership Limited
 27 Mansard Street, London, W11 4RP
 Tel: 020 7338 2048 Fax: 020 7338 2047
www.colmanarchitects.co.uk

Dimensions are not to be taken from this drawing.
 This drawing is based on current available information and should not be used as an accurate measurement of actual works.
 This drawing is the property of the Colman Partnership Limited and Copyright is owned by them. The drawing is based on information that is not copied or derived by or for any individual or persons without the prior consent of the Colman Partnership Limited.

Rev	Notes	By	Date
P1	Issued for Outline Planning Consent	SRH	07/04/22

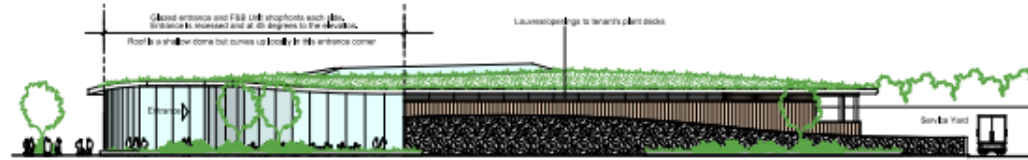

A Front Elevation - South
View from East Car Park

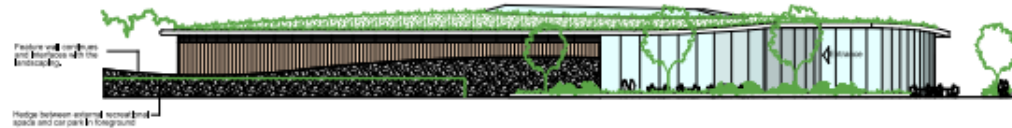

B Front Elevation - West
View from West Car Park

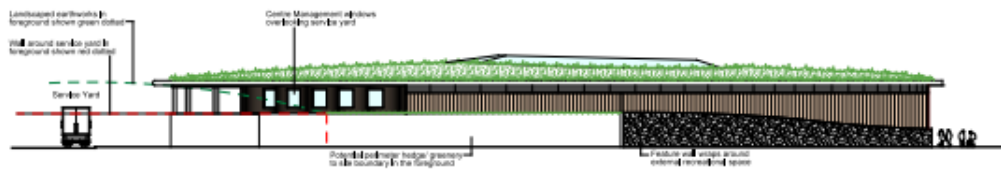

C North Elevation - West

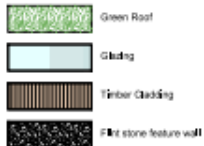

0 4 10 20m

PLANNING ISSUE



Project
Chiltem Chalfont Services
M25 J16/17

TM
Facilities Building, Indicative Elevations

1:500 @ A3	1:250 @ A1	09/09/2022
Drawn by SRH	Checked by SRH, AM, J	Checked by Manager
1740-1/P(-)200		P1
The Colman Partnership Limited 27 Mansard Street LONDON W1H 4EP		Telephone: 020 7585 2040 Facsimile: 020 7585 2041 www.colmanarchitects.co.uk

Drawings are not to be accepted from third parties.
This drawing is based on current available information and should not be relied on as an accurate measurement of build items.
This drawing is the property of The Colman Partnership Limited. Copyright is reserved by them. The drawing is issued on condition that it is not to be used for any other purpose without the prior consent in writing of The Colman Partnership Limited.

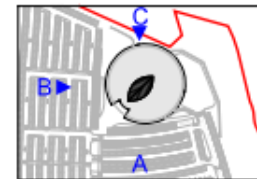

Rev	Notes	By	Date
P1	Issued for Colman Partnership consent	SRH	07/04/22